



SMT Splice Tape Series

The Splice Tape is used for various industry, for all kinds of carrier tape.
A fast, precise way to connect SMT component reels.

Increase Pick & Place Machine output by 5%-30%

Use all components on the carrier tape

Reduce reel change downtime

Decrease abrasion by reducing the need to reload the feeder

Our wide range of products are compatible with feeders from: Universal, Siemens, Panasonic, Juki, Fuji, Sony, Europlacer, Assembleon, Mydata, I-Pulse, Tenryu, Yamaha, Dima, Philips, Manncorp, Muhlbauer, Smttech/Quad/Tyco, Samsung and most other brands.

It has good viscosity, weatherability and ultrathin characters.

Products advantage:

Easy operating ,and saving labours

High accuracy & reliability

Low cost , high return

SMT Splice Tape Colour



SMSxxxxC

yellow



SMSxxxxN

blue

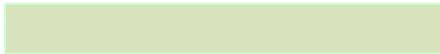

SMSxxxxL

green



SMSxxxxM

black



SMSxxxxP

pink



SMSxxxxS

silvery

The glossy black ESD safe tape version is our preferred stock item. ESD coating with a surface resistance 108Ohm. All SMT splice tape are made of 25my PET film, with a total thickness of 53my with adhesive layer included. As option 38my total thickness can be manufactured on request.

Our wide range of products are compatible with feeders from Universal, Siemens, Panasonic, Juki, Fuji, Sony, Europlacer, Assembleon, Mydata, I-pulse, Tenryu, Yamaha, Dima, Philips, Manncorp, Muhlbauer, SMTech/Quad/Tyco, Samsung and most other brands.

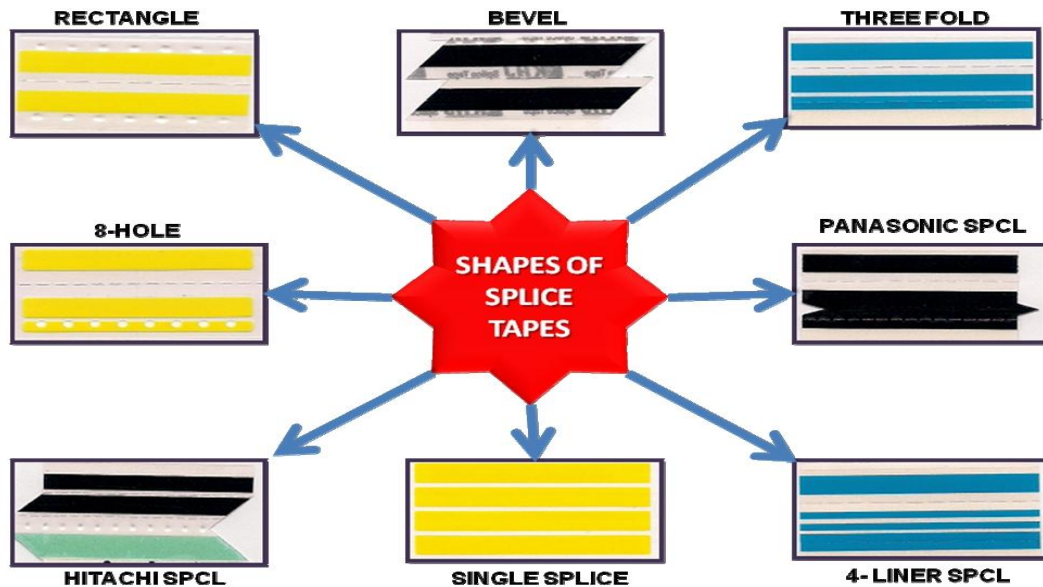

Note all colors: yellow, light yellow, blue, matt-black(ESD), bright- black(ESD), green(ESD).

RED TEXT STOCKED ITEM ALL OTHER WEEKS OF DELIVERY



GLOSSY ESD-SAFE

The black tape was already in the early days the base material for the 13-series Panasonic tape, a special tape developed for tape feeders with a splice detector.

The splice detector requires a matt black finish to see the splice joint. The black tape has an ESD coating with surface resistance 10(6) - 10(8) Ohm

You can get all tape families in black ESD material. The standard is glossy black, except for Panasonic type tape who are made in matt finish.

However, it is possible to manufacture all tapes in matt black if you have special requirements.

SMT Double Splice Tape 01 Series



SMT Double Splice Tape
P/N: SMS0108N+
Packing: 500pcs/box



SMT Double Splice Tape
P/N: SMS0108LX
Packing: 500pcs/box



SMT Double Splice Tape
P/N: SMS0108GC+
Packing: 500pcs/box

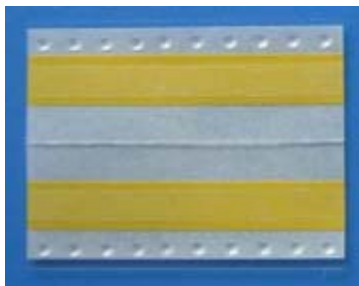

SMT Double Splice Tape
P/N: SMS0108C
Packing: 500pcs/box



SMT Double Splice Tape
P/N: SMS0116C
Packing: 500pcs/box

The double tape is mainly used for paper carriers. The tape can also be used on plastic carriers. However, the plastic carriers have to be tested to see if the combination of the carrier's structure, the splice tape and the SMT machine can work together. An advantage in using the double tape is that there is no need for metal clips. Without the need for clips and hand tools, the splicing goes faster.

The raised dots on the clear splice tape carrier engage with the sprocket holes in the SMD tape. Double Splice Tape is used to splice 8mm to 24 mm SMD carrier tapes and is available in the colors yellow, blue, black and green. The 8 mm width is also available with a 45 degree beveled that minimizes the risk for peeling model (picture)LX. The double tape works for most component feeders and machines.

Splice Tapes are available in all the dimensions for the carrier tapes

N-Type extra strong adhesive

SMT Double Splice Tape 18 Series



SMT Double Splice Tape
P/N: SMS1808NX
Packing: 500pcs/box



SMT Double Splice Tape
P/N: SMS1808NC+
Packing: 500pcs/box

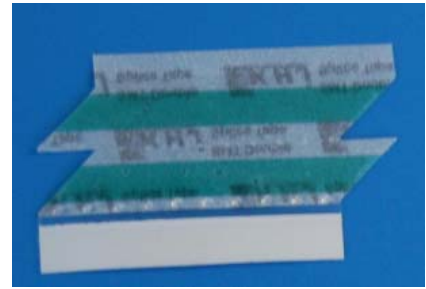

SMT Double Splice Tape
P/N: SMS1808LX
Packing: 500pcs/box

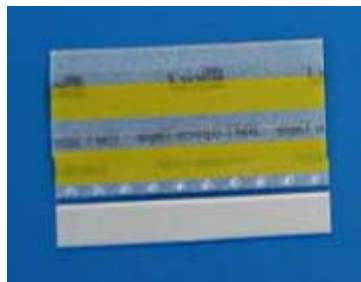

SMT Double Splice Tape
P/N: SMS1808GX
Packing: 500pcs/box

Double splice tapes with [Alignment GUIDE](#) Offers a fool proof reference for Splicing joints. The guide makes it easier to align the splice tape on the SMD carrier tape.

With precise pitch spacing and pre-cut length of the tape, the process of splice is accomplished with Out any special tools.

[Splice Tapes are available in all the dimensions for the carrier tapes](#)

SMT Double Splice Tape 01 Series

Feature:

Double splice tapes guarantee perfect and reliable joints in all kinds of paper carrier tape. Joining is accomplished without any tools or fixtures, with precise pitch spacing, using convenient, pre-cut lengths of tape.

Demo.(SMS-0108)

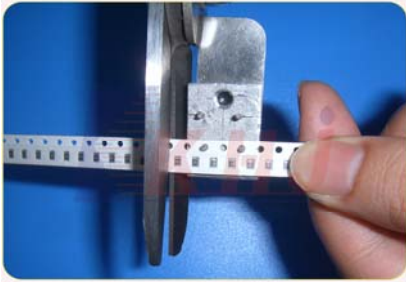

Step 1: Put carrier tape into placement pin of cutter and cut the tape.

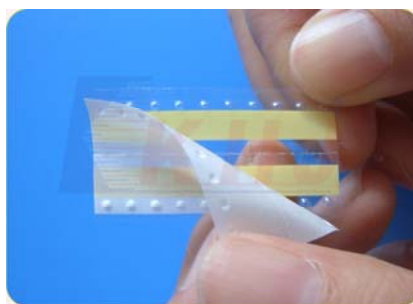

Step 2: Peel off the paper liner.

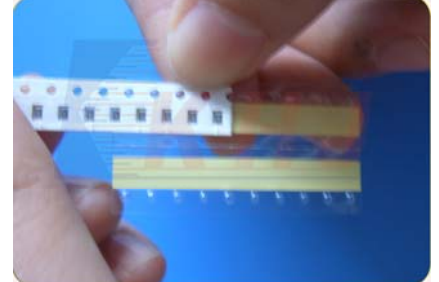

Step 3: The raised dots of the clear plastic carrier engage with the sprocket holes.

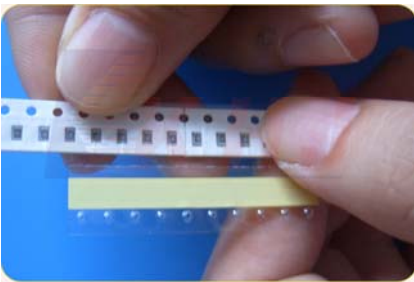

Step 4: Stick another pre-cut reel.

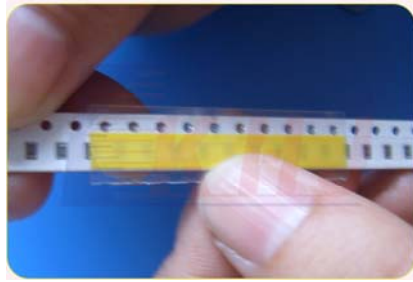

Step 5: Fold splice tape over connected tape.

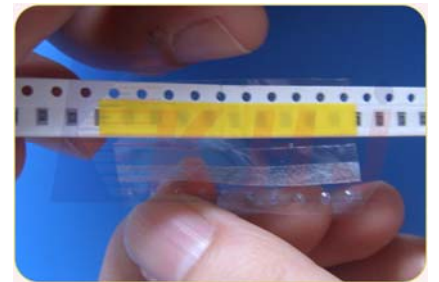

Step 6: Peel off the plastic liner.

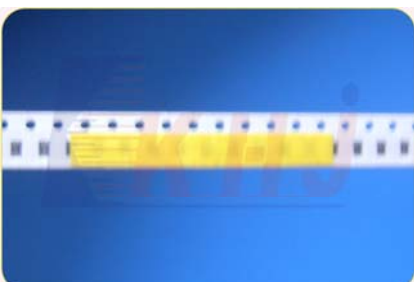

Demo.: Upside of connected tape

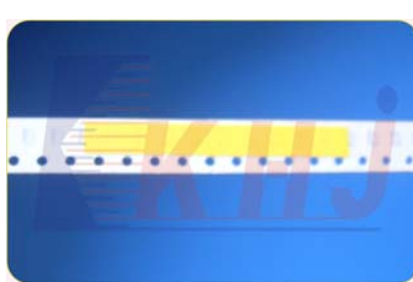

Demo.: Downside of connected tape.

Item	Description	Color	Packing (pcs/box)	Remark
SMS0108C+	Double Splice Tape for 8mm	Yellow	500	
SMS0108CX	Double Splice Tape for 8mm	Yellow bevelled	500	
SMS0108GC+	Double Splice Tape for 8mm	Glossy black, ESD	500	
SMS0108GCX	Double Splice Tape for 8mm	Glossy black, ESD bevelled	500	bevelled = 45degree cut
SMS0108LC+	Double Splice Tape for 8mm	Green ESD	500	translucent model
SMS0108LCX	Double Splice Tape for 8mm	Green ESD bevelled	500	
SMS0108NC+	Double Splice Tape for 8mm	Blue	500	stronger adhesive
SMS0108NCX	Double Splice Tape for 8mm	Blue bevelled	500	
SMS0112C+	Double Splice Tape for 12mm	Yellow	500	
SMS0112GC+	Double Splice Tape for 12mm	Glossy black, ESD	500	
SMS0112LC+	Double Splice Tape for 12mm	Green ESD	500	translucent model
				Matt black is not a standard product for other tapes than 13-series. Glossy black is standard all other black tapes. Matt black can be manufactured on request.
SMS0112MC+	Double Splice Tape for 12mm	Matt black, ESD	500	
SMS0112NC+	Double Splice Tape for 12mm	Blue	500	stronger adhesive
SMS0116C+	Double Splice Tape for 16mm	Yellow	500	
SMS0116GC+	Double Splice Tape for 16mm	Glossy black, ESD	500	
SMS0116LC+	Double Splice Tape for 16mm	Green ESD	500	translucent model
				Matt black is not a standard product for other tapes than 13-series. Glossy black is standard all other black tapes. Matt black can be manufactured on request.
SMS0116MC+	Double Splice Tape for 16mm	Matt black, ESD	500	
SMS0116NC+	Double Splice Tape for 16mm	Blue	500	stronger adhesive
SMS0124C+	Double Splice Tape for 24mm	Yellow	250	
SMS0124GC+	Double Splice Tape for 24mm	Glossy black, ESD	250	
SMS0124LC+	Double Splice Tape for 24mm	Green ESD	250	translucent model
				Matt black is not a standard product for other tapes than 13-series. Glossy black is standard all other black tapes. Matt black can be manufactured on request.
SMS0124MC+	Double Splice Tape for 24mm	Matt black, ESD	250	
SMS0124NC+	Double Splice Tape for 24mm	Blue	250	stronger adhesive

Item	Description	Color	Packing (pcs/box)	Remark
SMS1808C+	Double Splice Tape Guide 8mm	Yellow	500	
SMS1808CX	Double Splice Tape Guide 8mm	Yellow bevelled	500	
SMS1808GC+	Double Splice Tape w Guide 8mm	Glossy black, ESD	500	
SMS1808GCX	Double Splice Tape w Guide 8mm	Glossy black, ESD bevelled	500	bevelled = 45degree cut
SMS1808LC+	Double Splice Tape w Guide 8mm	Green ESD	500	translucent model
SMS1808LX	Double splice Tape w Guide 8mm	Green	500	
SMS1808MC+	Double Splice Tape iv Guide 8mm	Matt black, ESD	500	Matt black is not a standard, than 13-series. Glossy black is standard all other black tapes. Matt black on request.
SMS1808MCX	Double Splice Tape iv Guide 8mm	Matt black, ESD bevelled	500	Matt black is not a standard, than 13-series. Glossy black is standard all other black tapes. Matt black on request.
SMS1808NC+	Double Splice Tape Guide 8mm	Blue	500	stronger adhesive
SMS1808NCX	Double Splice Tape Guide 8mm	Blue bevelled	500	

SMT Single Splice Tape 03 Series



SMT Single Splice Tape
P/N: SMS0308
Packing: 4000pcs/box



SMT Single Splice Tape
P/N: SMS0308CX
Packing: 4000pcs/box



SMT Single Splice Tape
P/N: SMS0312L
Packing: 4000pcs/box



SMT Single Splice Tape
P/N: SMS0316G
Packing: 4000pcs/box

This tape is used to splice the cover tape. The single SMT splice tapes are used for both paper and plastic carrier tapes. These tape carriers are normally used with a splice clip made of brass

We offer tape from 8 to 56 mm (width) and available colors are yellow, blue, glossy black and green (transparent).

Splice Tapes are available in all the dimensions for the carrier tapes

SMT Single Splice Tape 03 Series

Feature:

Both for paper & plastic carrier tape, following items are proved to be effective and reliable at the lowest cost.

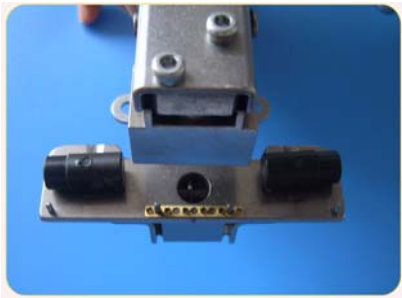

Step 1: Put Splice Clip into splice tool.

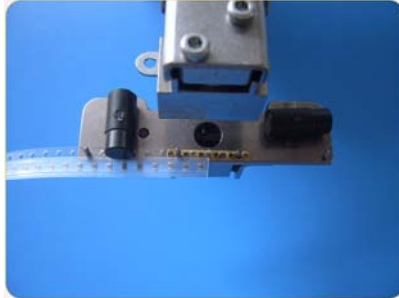

Step 2: Put one pre-cut reel into splice tool.

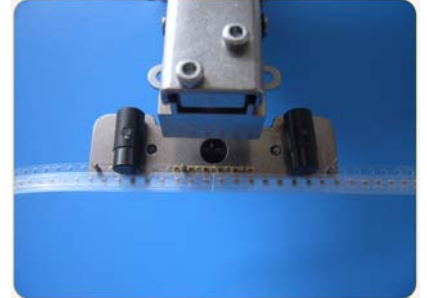

Step 3: Put another pre-cut reel into splice tool.

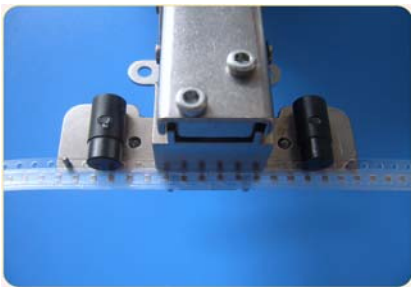

Step 4: Clench the splice tool.

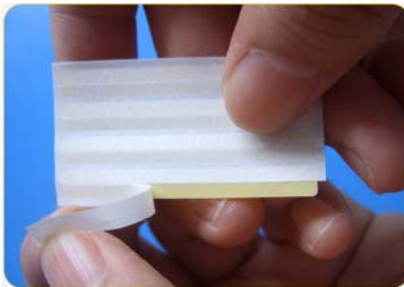

Step 5: Peel off the paper liner.

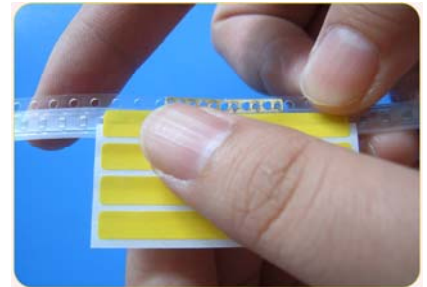

Step 6: Black strip in line with the edge of the reel to stick splice tape.



Step 7: Peel off the paper liner

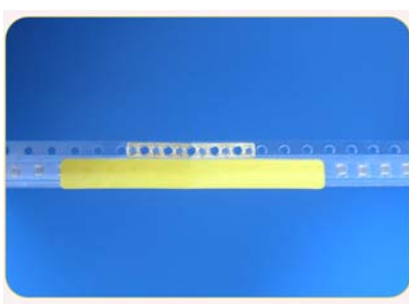

Demo.: Upside of connected tape.



Demo.: Downside of connected tape.

Item	Description	Color	Packing (pcs/box)	Remark
SMS030002	SMT Single Splice Tape 8mm	Yellow, Roll	1000	
SMS030002G	SMT Single Splice Tape 8mm	Glossy Black ESD, Roll	1000	
SMS030002L	SMT Single Splice Tape 8mm	Green, Roll	1000	
SMS030002N	SMT Single Splice Tape 8mm	Blue, Roll	1000	
SMS030003	SMT Single Splice Tape 12mm	Yellow, Roll	1000	
SMS030003G	SMT Single Splice Tape 12mm	Glossy Black ESD, Roll	1000	
SMS030003L	SMT Single Splice Tape 12mm	Green, Roll	1000	
SMS030003N	SMT Single Splice Tape 12mm	Blue, Roll	1000	
SMS030004	SMT Single Splice Tape 16mm	Yellow, Roll	1000	
SMS030004G	SMT Single Splice Tape 16mm	Glossy Black ESD, Roll	1000	
SMS030004L	SMT Single Splice Tape 16mm	Green, Roll	1000	
SMS030004N	SMT Single Splice Tape 16mm	Blue, Roll	1000	
SMS030005	SMT Single Splice Tape 24mm	Yellow, Roll	1000	
SMS030005G	SMT Single Splice Tape 24mm	Glossy Black ESD, Roll	1000	
SMS030005L	SMT Single Splice Tape 24mm	Green, Roll	1000	
SMS030005N	SMT Single Splice Tape 24mm	Blue, Roll	1000	
SMS030006	SMT Single Splice Tape 32mm	Yellow, Roll	1000	
SMS030006G	SMT Single Splice Tape 32mm	Glossy Black ESD, Roll	1000	
SMS030006L	SMT Single Splice Tape 32mm	Green, Roll	1000	
SMS030006N	SMT Single Splice Tape 32mm	Blue, Roll	1000	
SMS030007	SMT Single Splice Tape 44mm	Yellow, Roll	1000	
SMS030007G	SMT Single Splice Tape 44mm	Glossy Black ESD, Roll	1000	
SMS030007L	SMT Single Splice Tape 44mm	Green, Roll	1000	
SMS030007N	SMT Single Splice Tape 44mm	Blue, Roll	1000	
SMS030008	SMT Single Splice Tape 56mm	Yellow, Roll	1000	
SMS030008G	SMT Single Splice Tape 56mm	Glossy Black ESD, Roll	1000	
SMS030008L	SMT Single Splice Tape 56mm	Green, Roll	1000	
SMS030008N	SMT Single Splice Tape 56mm	Blue, Roll	1000	
SMS03080010NC	SMT Single Splice Tape 8mm	Blue, Roll	800	MOA replacement
SMS0308C	Single Splice Tape for 8mm	Yellow	4000	
SMS0308CX	Single Splice Tape for 8mm	Yellow, Bevel	pcs	
SMS0308GC	Single Splice Tape for 8mm	Glossy black, ESD	4000	
SMS0308LC	Single Splice Tape for 8mm	Green ESD	4000	
				Matt black is not a standard, than 13-series. Glossy black is standard all other black tapes. Matt black on request.
SMS0308MC	Single Splice Tape for 8mm	Matt black, ESD	4000	
SMS0308NC	Single Splice Tape for 8mm	Blue	4000	
SMS03120003NC	SMT Single Splice Tape 12mm	Blue, Roll	800	MOA replacement
SMS0312C	Single Splice Tape for 12mm	Yellow	4000	
SMS0312GC	Single Splice Tape for 12mm	Glossy black, ESD	4000	
SMS0312LC	Single Splice Tape for 12mm	Green ESD	4000	
				Matt black is not a standard, than 13-series. Glossy black is standard all other black tapes. Matt black on request.
SMS0312MC	Single Splice Tape for 12mm	Matt black, ESD	4000	
SMS0312NC	Single Splice Tape for 12mm	Blue	4000	
SMS03160005NC	SMT Single Splice Tape 16mm	Blue, Roll	800	MOA replacement
SMS0316C	Single Splice Tape for 16mm	Yellow	4000	
SMS0316GC	Single Splice Tape for 16mm	Glossy black, ESD	4000	
SMS0316LC	Single Splice Tape for 16mm	Green ESD	4000	
				Matt black is not a standard, than 13-series. Glossy black is standard all other black tapes. Matt black on request.
SMS0316MC	Single Splice Tape for 16mm	Matt black, ESD	4000	
SMS0316NC	Single Splice Tape for 16mm	Blue	4000	

Item	Description	Color	Packing (pcs/box)	Remark
SMS03240005NC	SMT Single Splice Tape 24mm	Blue, Roll	800	MOA replacement
SMS0324C	Single Splice Tape for 24mm	Yellow	2000	
SMS0324GC	Single Splice Tape for 24mm	Glossy black, ESD	2000	
SMS0324LC	Single Splice Tape for 24mm	Green ESD	2000	
SMS0324MC	Single Splice Tape for 24mm	Matt black, ESD	2000	Matt black is not a standard, than 13-series. Glossy black is standard all other black tapes. Matt black on request.
SMS0324NC	Single Splice Tape for 24mm	Blue	2000	
SMS0332C	Single Splice Tape for 32mm	Yellow	2000	
SMS0332GC	Single Splice Tape for 32mm	Glossy black, ESD	2000	
SMS0332LC	Single Splice Tape for 32mm	Green ESD	2000	
SMS0332MC	Single Splice Tape for 32mm	Matt black, ESD	2000	Matt black is not a standard, than 13-series. Glossy black is standard all other black tapes. Matt black on request.
SMS0332N	Single Splice Tape for 32mm	Blue	2000	
SMS0344C	Single Splice Tape for 44mm	Yellow	1000	
SMS0344GC	Single Splice Tape for 44mm	Glossy black, ESD	1000	
SMS0344LC	Single Splice Tape for 44mm	Green ESD	1000	
SMS0344MC	Single Splice Tape for 44mm	Matt black, ESD	1000	Matt black is not a standard, than 13-series. Glossy black is standard all other black tapes. Matt black on request.
SMS0344N	Single Splice Tape for 44mm	Blue	1000	
SMS0356C	Single Splice Tape for 56mm	Yellow	1000	
SMS0356GC	Single Splice Tape for 56mm	Glossy black, ESD	1000	
SMS0356LC	Single Splice Tape for 56mm	Green ESD	1000	
SMS0356MC	Single Splice Tape for 56mm	Matt black, ESD	1000	Matt black is not a standard, than 13-series. Glossy black is standard all other black tapes. Matt black on request.
SMS0356N	Single Splice Tape for 56mm	Blue	1000	

SMT Single Splice Tape 17 Series

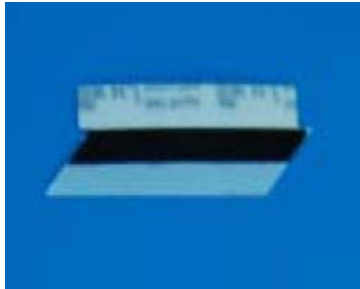

SMT Single Splice Tape
P/N: SMS1708MX
Packing: 1000pcs/box



SMT Single Splice Tape
P/N: SMS1708NX
Packing: 1000pcs/box



SMT Single Splice Tape
P/N: SMS1708L
Packing: 1000pcs/box



SMT Single Splice Tape
P/N: SMS1708N
Packing: 1000pcs/box

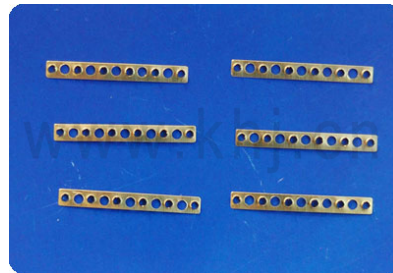

-CLIP SMS0600
-High reliability for big carrier tape

SMS-17 series Single splice tape with "Alignment Guide" proved to be effective and reliable at low cost for both Paper and Plastic carrier tapes. This offers a fool proof reference for Splicing joints.

The 8 mm tape is available with a guide. The guide makes it easier to align the splice tape on the SMD carrier tape. The 8 mm tape has a special feature with ends that are cut in a 45 degree angle. This reduces the risk for jams in the component feeder.

The clip SMS0600 is used by Splice tool SMS-T for joining the splice tapes. Get high reliability when using wider carrier tape.

Splice Tapes are available in all the dimensions for the carrier tapes

SMT Single Splice Tape 17 Series

Feature:

Both for paper & plastic carrier tape, following items are proved to be effective and reliable at the low cost. When align two carrier tapes with our reference line, splice tape will be no deviation over the connected tape.

Demo (SMS-1708)



Step 1: Put Splice Clip into splice tool.



Step 2: Put one pre-cut reel into splice tool.



Step 3: Put another pre-cut reel into splice tool.

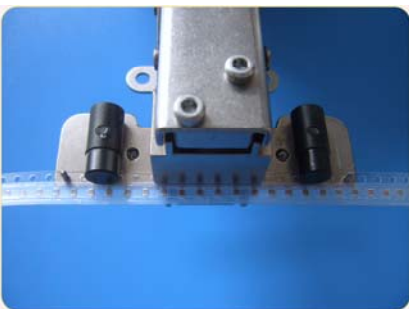

Step 4: Clench the splice tool.

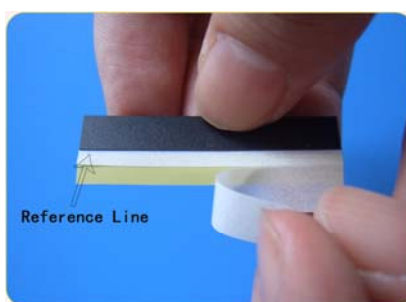

Step 5: Peel off the paper liner

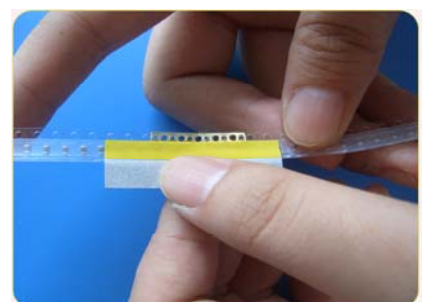

Step 6: Black strip in line with the edge of the reel to stick splice tape.



Step 7: Peel off the paper liner.



Demo.: Upside of connected tape.



Demo: Downside of connected tape.

SMS1708C	Single Splice Tape for 8mm	Yellow	1000	
SMS1708CX	Single Splice Tape for 8mm	Yellow bevelled	1000	
SMS1708GC	Single Splice Tape for 8mm	Glossy black, ESD	1000	
SMS1708GCX	Single Splice Tape for 8mm	Glossy black, ESD bevelled	1000	bevelled = 45degree cut
SMS1708LC	Single Splice Tape for 8mm	Green ESD	1000	
SMS1708LCX	Single Splice Tape for 8mm	Green ESD bevelled	1000	
SMS1708MC	Single Splice Tape for 8mm	Matt black, ESD	1000	Matt black is not a standard, than 13-series. Glossy black is standard all other black tapes. Matt black on request.
SMS1708MCX	Single Splice Tape for 8mm	Matt black, ESD bevelled	1000	Matt black is not a standard, than 13-series. Glossy black is standard all other black tapes. Matt black on request.
SMS1708N	Single Splice Tape for 8mm	Blue	1000	
SMS1708NX	Single Splice Tape for 8mm	Blue bevelled	1000	
SMS1712C	Single Splice Tape for 12mm	Yellow	1000	
SMS1712GC	Single Splice Tape for 12mm	Glossy black, ESD	1000	
SMS1712LC	Single Splice Tape for 12mm	Green ESD	1000	
SMS1712MC	Single Splice Tape for 12mm	Matt black, ESD	1000	Matt black is not a standard, than 13-series. Glossy black is standard all other black tapes. Matt black on request.
SMS1712N	Single Splice Tape for 12mm	Blue	1000	
SMS1716C	Single Splice Tape for 16mm	Yellow	1000	
SMS1716GC	Single Splice Tape for 16mm	Glossy black, ESD	1000	
SMS1716LC	Single Splice Tape for 16mm	Green ESD	1000	
SMS1716MC	Single Splice Tape for 16mm	Matt black, ESD	1000	Matt black is not a standard, than 13-series. Glossy black is standard all other black tapes. Matt black on request.
SMS1716N	Single Splice Tape for 16mm	Blue	1000	
SMS1724C	Single Splice Tape for 24mm	Yellow	1000	
SMS1724GC	Single Splice Tape for 24mm	Glossy black, ESD	1000	
SMS1724LC	Single Splice Tape for 24mm	Green ESD	1000	
SMS1724MC	Single Splice Tape for 24mm	Matt black, ESD	1000	Matt black is not a standard, than 13-series. Glossy black is standard all other black tapes. Matt black on request.
SMS1724N	Single Splice Tape for 24mm	Blue	1000	

SMT Clip & Splice Tape 08 Series



SMT Single Splice Tape
P/N: SMS0808LX
Packing: 500pcs/box

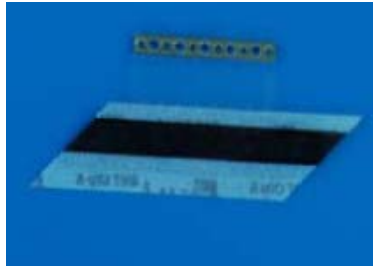

SMT Single Splice Tape
P/N: SMS0808MX
Packing: 500pcs/box

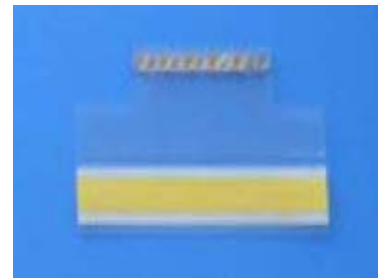

SMT Single Splice Tape
P/N: SMS0808L+
Packing: 500pcs/box

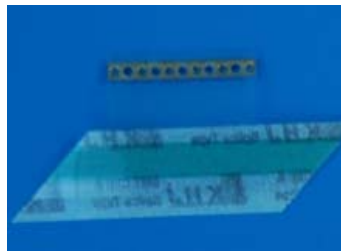

SMT Single Splice Tape
P/N: SMS0808MC+
Packing: 500pcs/box

08 Series is an innovative design consisting of a single clip and splice tape as an integrated part (COMBO).

The splice tape and metal clip are connected with a carrier. This makes it easier to use clips and tape:

- It is easier to place the metal clips in the tool.
- It is easier to align the tape, which gives you more control of the tape.
- The process of splicing using this product is operator convenient and provides accurate and reliable splice joint.

Clip & Splice Tape 08 Series

Features:

1. Innovative design: A Clip and a Single Splice Tape in one strip.
2. Easy to use, Labor-saving.
3. Accurate and reliable connection.

Both for paper & plastic carrier tape, it is proved to be a reliable and accurate connecting with our SMT

SMS-0808 Demo

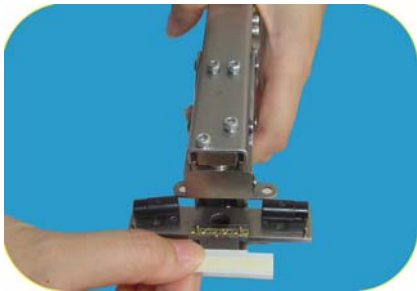

Step 1: Put SMT Clip & Splice into SMT Splice tool.

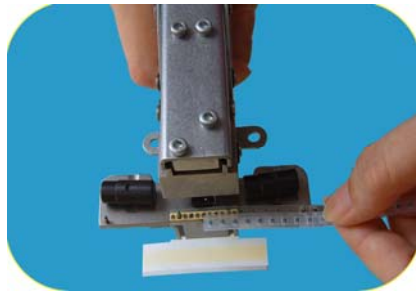

Step 2: Put pre-cut reel into the splice tool by the center of clip & splice.



Step 3: Put another pre-cut reel into splice tool.

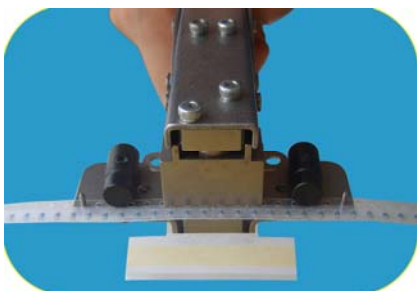

Step 4: Clench the Splice Tool.

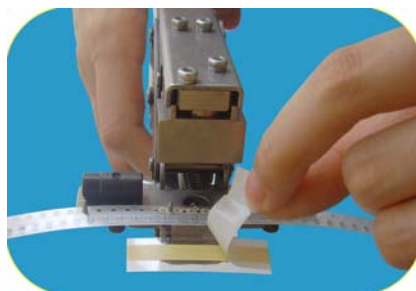

Step 5: Take off the paper part of Clip & Splice.

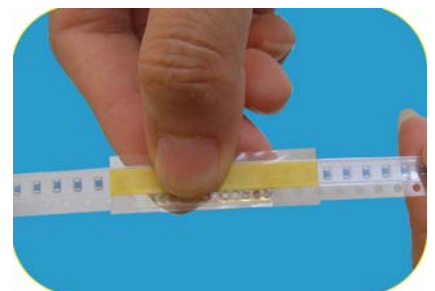

Step 6: Fold down the splice on the connecting reel.

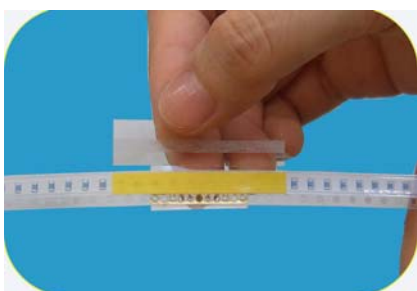

Step 7: Take off the plastic part of Clip & Splice and then discard



Demonstration: Downside of the connecting reel.

Item	Description	Color	Packing (pcs/box)	Remark
SMS0808C+	Clip/ Splice for 8mm	Yellow	500	
SMS0808CX	Clip/ Splice for 8mm	Yellow bevelled	500	
SMS0808GC+	Clip / Splice for 8mm	Glo&sy black, ESD	500	
SMS0808GCX	Clip/ Splice for 8mm	Glossy black, ESD bevelled	500	
SMS0808LC+	Clip/ Splice for 8mm	Green ESD	500	
SMS0808LCX	Clip/ Splice for 8mm	Green ESD bevelled	500	
SMS0808MC+	Clip/ Splice for 8mm	Matt black, ESD	500	Matt black is not a standard, than 13-series. Glossy black is standard all other black tapes. Matt black on request.
SMS0808MCX	Clip/ Splice for 8mm	Matt black, ESD bevelled	500	Matt black is not a standard, than 13-series. Glossy black is standard all other black tapes. Matt black on request.
SMS0808NC+	Clip/ Splice for 8mm	Blue	500	
SMS0808NCX	Clip/ Splice for 8mm	Blue bevelled	500	
SMS0812C+	Clip/ Splice for 12mm	Yellow	500	
SMS0812GC+	Clip / Splice for 12mm	Glo&sy black, ESD	500	
SMS0812LC+	Clip/ Splice for 12mm	Green ESD	500	
SMS0812MC+	Clip/ Splice for 12mm	Matt black, ESD	500	Matt black is not a standard, than 13-series. Glossy black is standard all other black tapes. Matt black on request.
SMS0812NC+	Clip/ Splice for 12mm	Blue	500	
SMS0816C+	Clip/ Splice for 16mm	Yellow	500	
SMS0816GC+	Clip / Splice for 16mm	Glo&sy black, ESD	500	
SMS0816LC+	Clip/ Splice for 16mm	Green ESD	500	
SMS0816MC+	Clip/ Splice for 16mm	Matt black, ESD	500	Matt black is not a standard, than 13-series. Glossy black is standard all other black tapes. Matt black on request.
SMS0816NC+	Clip/ Splice for 16mm	Blue	500	
SMS0824C+	Clip/ Splice for 24mm	Yellow	250	
SMS0824GC+	Clip / Splice for 24mm	Glo&sy black, ESD	250	
SMS0824LC+	Clip/ Splice for 24mm	Green ESD	250	
SMS0824MC+	Clip/ Splice for 24mm	Matt black, ESD	250	Matt black is not a standard, than 13-series. Glossy black is standard all other black tapes. Matt black on request.
SMS0824NC+	Clip/ Splice for 24mm	Blue	250	

SMT Clip & Splice Tape 09 Series

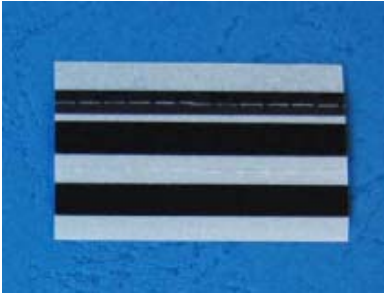

SMT Clip & Splice Tape
P/N: SMS0908M
Packing: 500pcs/box



SMT Clip & Splice Tape
P/N: SMS0908L
Packing: 500pcs/box



SMT Clip & Splice Tape
P/N: SMS0908L
Packing: 500pcs/box

Item	Description	Color	Packing (pcs/box)	Remark
SMS0908C	Three fold Splice Tape 8mm	Yellow	500	
SMS0908GC	Three fold Splice Tape 8mm	Glossy black, ESD	500	
SMS0908LC	Three fold Splice Tape 8mm	Green ESD	500	
SMS0908MC	Three fold Splice Tape 8mm	Matt black, ESD	500	Matt black is not a standard, than 13-series. Glossy black is standard all other black tapes. Matt black on request.
SMS0908NC	Three fold Splice Tape 8mm	Blue	500	
SMS0912C	Three fold Splice Tape 12mm	Yellow	500	
SMS0912GC	Three fold Splice Tape 12mm	Glossy black, ESD	500	
SMS0912LC	Three fold Splice Tape 12mm	Green ESD	500	
SMS0912MC	Three fold Splice Tape 12mm	Matt black, ESD	500	Matt black is not a standard, than 13-series. Glossy black is standard all other black tapes. Matt black on request.
SMS0912NC	Three fold Splice Tape 12mm	Blue	500	
SMS0916C	Three fold Splice Tape 16mm	Yellow	500	
SMS0916GC	Three fold Splice Tape 16mm	Glossy black, ESD	500	
SMS0916LC	Three fold Splice Tape 16mm	Green ESD	500	
SMS0916MC	Three fold Splice Tape 16mm	Matt black, ESD	500	Matt black is not a standard, than 13-series. Glossy black is standard all other black tapes. Matt black on request.
SMS0916NC	Three fold Splice Tape 16mm	Blue	500	
SMS0924C	Three fold Splice Tape 24mm	Yellow	250	
SMS0924GC	Three fold Splice Tape 24mm	Glossy black, ESD	250	
SMS0924LC	Three fold Splice Tape 24mm	Green ESD	250	
SMS0924MC	Three fold Splice Tape 24mm	Matt black, ESD	250	Matt black is not a standard, than 13-series. Glossy black is standard all other black tapes. Matt black on request.
SMS0924NC	Three fold Splice Tape 24mm	Blue	250	

SMT Clip & Splice Tape 15 series

Features:

SMS 15-series has EIGHT-HOLE alignment tape for the proper placement of splice tape in between the two carrier tapee. This provides coverage of splice tapes equally on both carrier tapes at splicing joint.

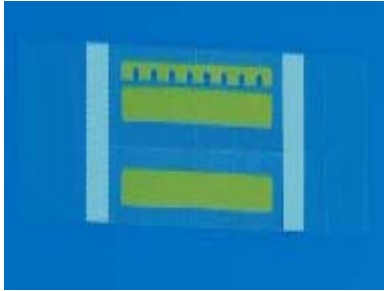

SMT Clip&Splice Tape
P/N: SMS1508
Packing: 500pcs/box

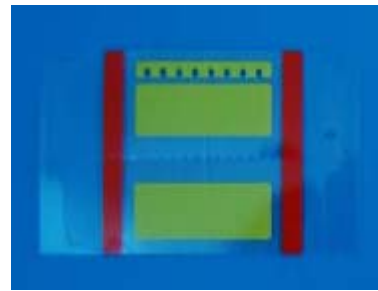

SMT Clip&Splice Tape
P/N: SMS1512N
Packing: 500pcs/box

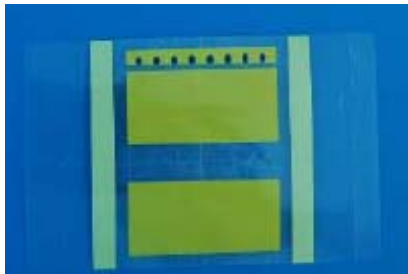

SMT Clip&Splice Tape
P/N: SMS1516N
Packing: 500pcs/box



SMT Clip&Splice Tape
P/N: SMS1524
Packing: 250pcs/box

Features:

SMS 15-series has EIGHT-HOLE alignment tape for the proper placement of splice tape in between the two carrier tapee. This provides coverage of splicee tapes equally on both carrier tapes at splicing joint.

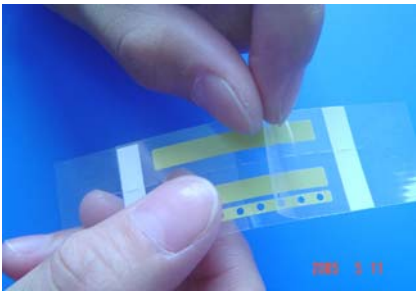
Demo (SMS-1508)

Step 1. Tear off plastic part of the splice tape with hole.

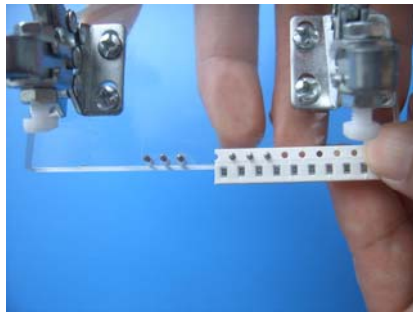

Step 2. Put pre-cut reel into the orientation clamp.

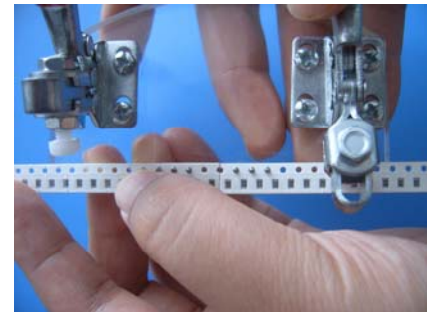

Step 3. Put another pre-cut reel into the orientation clamp.

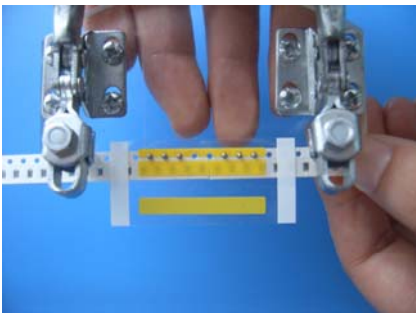

Step 4. Put the splice tape with hole into the pre-cut reel.

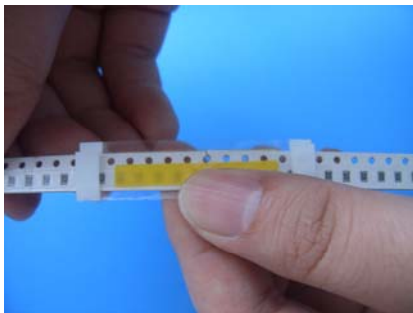

Step 5. Fold down the splice on the connecting reel.



Step 6. Press the splice tape with hole in the connecting reel tightly.

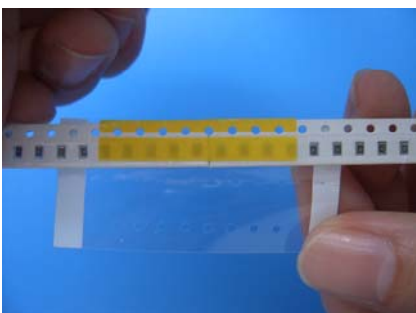

Step 7. Take off the plastic part of the splice tape with hole and then discard.



Demonstration: Upside of connecting reel.

Item	Description	Color	Packing (pcs/box)	Remark
SMS1508C	Splice Tape w hole 8mm	Yellow	500	
SMS1508GC	Splice Tape w hole 8mm	Glossy black, ESD	500	
SMS1508LC	Splice Tape w hole 8mm	Green ESD	500	
SMS1508MC	Splice Tape iv hole 8mm	Matt black, ESD	500	Matt black is not a standard, than 13-series. Glossy black is standard all other black tapes. Matt black on request.
SMS1508N	Splice Tape w hole 8mm	Blue	500	
SMS1512C	Splice Tape w hole 12mm	Yellow	500	
SMS1512GC	Splice Tape w hole 12mm	Glossy black, ESD	500	
SMS1512LC	Splice Tape w hole 12mm	Green ESD	500	
SMS1512MC	Splice Tape iv hole 12mm	Matt black, ESD	500	Matt black is not a standard, than 13-series. Glossy black is standard all other black tapes. Matt black on request.
SMS1512N	Splice Tape w hole 12mm	Blue	500	
SMS1516C	Splice Tape w hole 16mm	Yellow	500	
SMS1516GC	Splice Tape w hole 16mm	Glossy black, ESD	500	
SMS1516LC	Splice Tape w hole 16mm	Green ESD	500	
SMS1516MC	Splice Tape iv hole 16mm	Matt black, ESD	500	Matt black is not a standard, than 13-series. Glossy black is standard all other black tapes. Matt black on request.
SMS1516N	Splice Tape w hole 16mm	Blue	500	
SMS1524C	Splice Tape w hole 24mm	Yellow	250	
SMS1524GC	Splice Tape w hole 24mm	Glossy black, ESD	250	
SMS1524LC	Splice Tape w hole 24mm	Green ESD	250	
SMS1524MC	Splice Tape iv hole 24mm	Matt black, ESD	250	Matt black is not a standard, than 13-series. Glossy black is standard all other black tapes. Matt black on request.
SMS1524N	Splice Tape w hole 24mm	Blue	250	
SMS1532C	Splice Tape w hole 32mm	Yellow	250	
SMS1532GC	Splice Tape w hole 32mm	Glossy black, ESD	250	
SMS1532LC	Splice Tape w hole 32mm	Green ESD	250	
SMS1532MC	Splice Tape iv hole 32mm	Matt black, ESD	250	Matt black is not a standard, than 13-series. Glossy black is standard all other black tapes. Matt black on request.
SMS1532N	Splice Tape w hole 32mm	Blue	250	
SMS1544C	Splice Tape w hole 44mm	Yellow	250	
SMS1544GC	Splice Tape w hole 44mm	Glossy black, ESD	250	
SMS1544LC	Splice Tape w hole 44mm	Green ESD	250	
SMS1544MC	Splice Tape iv hole 44mm	Matt black, ESD	250	Matt black is not a standard, than 13-series. Glossy black is standard all other black tapes. Matt black on request.
SMS1544N	Splice Tape w hole 44mm	Blue	250	

SMT Special Splice Tape 13 series



SMT Special Splice Tape
P/N: SMS1308C
Packing: 500pcs/box



SMT Special Splice Tape
P/N: SMS1308
Packing: 500pcs/box



SMT Special Splice
Tape P/N:
SMS1313GC Packing:
500pcs/box



SMT Special Splice Tape
P/N: SMS1324GC
Packing: 500pcs/box

P/N	Description of Goods
SMS-1308C	SMT Special Double Splice Tape 8mm
SMS-1313C	SMT Special Single Splice 2pcs of matt black tape, with PET liner Tape 8mm
SMS-1316C	SMT Special Single Splice Tape 12mm
SMS-1324C	SMT Special Double Splice Tape 8mm

Item	Description	Color	Packing (pcs/box)	Remark
SMS1308C	Special Splice Tape for 8mm	Matt Black, ESD	500	Panasonic CM402 Proline Feeder
SMS1313C	Special Splice Tape for 12mm	Matt Black, ESD	500	Panasonic CM402 Proline Feeder
SMS1316C	Special Splice Tape for 16mm	Matt Black, ESD	500	Panasonic CM402 Proline Feeder
SMS1324C	Special Splice Tape for 24mm	Matt Black, ESD	250	Panasonic CM402 Proline Feeder

SMS 13 Series splice tapes are specially designed for Panasonic CM402 machined equipped with Pro Line-Road Runner enable feeders.

The sensor in the feeder records the splice joints and the time of component replenished.

Matt black colour tape is essential for realizing this function.

SMS 13 series splice tapes are Matt black colour which is proved to be effective and reliable for this machine.

Splice Tapes are available in all the dimensions for the carrier tapes

Demo (SMS-1308)

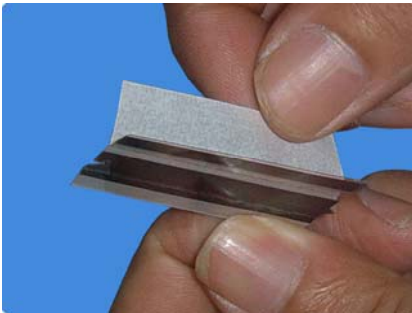

Step 1: Tear off the paper liner.

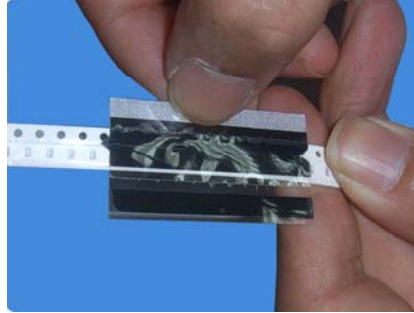

Step 1: Put the edge of guidance strip in line with the hole side of carrier tape.

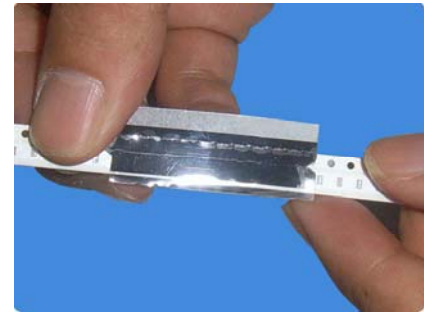

Step 2: Fold down the splice tape.

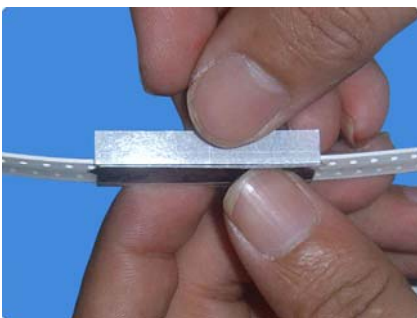

Step 3: Tear off guidance strip.



Step 4: fold down the splice tape.

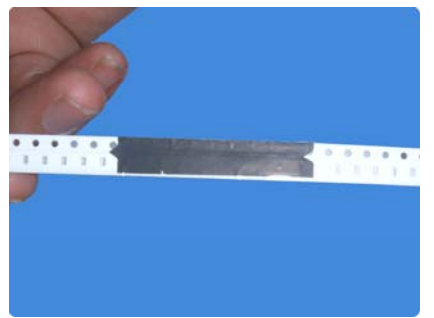

Step 5: Upside of connected carrier tape.



Step 6: Downside of connected carrier tape.

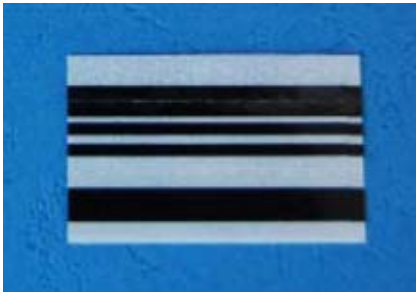

SMT Special Splice Tape
P/N: SMS1908M
Packing: 500pcs/box



SMT Special Splice Tape
P/N: SMS1908N
Packing: 500pcs/box

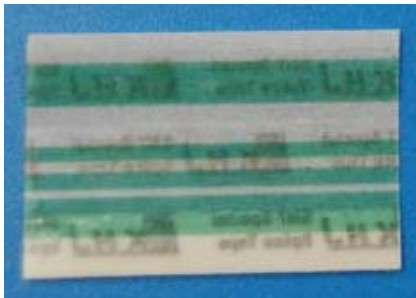

SMT Special Splice Tape
P/N: SMS1908L
Packing: 500pcs/box



SMT Special Splice Tape
P/N: SMS1908C
Packing: 500pcs/box

Due to the special configuration of some kinds of feeders, if two carrier tapes are connected by standard splice tape, spliced carrier tape are more likely to be jammed due to thickness variation when splice tape is passing through these feeders. Hence a gap of 1 mm is maintained to keep the original thickness of the cover tape .

This tape is an improvement of the standard double splice tape. The four-fold structure results in a strong and flexible splice joint that allows inspection of the components.

The 2 first strips of tape splice the cover tape on each side of the component pockets. The 3rd strip splices folds around the carrier on the sprocket hole side. By allowing the sprocket holes to be covered, the splice joint becomes very strong.

The tape is easily punctured by the sprocket wheel in most feeders. The 4th strip is placed on the reverse side of the carrier. The tape strips comes on a plastic carrier with a edge guide, making the alignment quick and easy.

SMS 19 Series tapes are specially designed for Universal, Juki, Sanyo machine feeders. 4 strips of splice tapes with a reference guide provides more strength at splicing joint and will avoid breaking under peel off tension.

Splice tapes are available in all the colours

Item	Description	Color	Packing (pcs/box)	Remark
SMS1908C+	Special Splice Tape for 8mm	Cover slot, Yellow	500	
SMS1908GC+	Special Splice Tape for 8mm	Cover slot, Black ESD	500	
SMS1908LC+	Special Splice Tape for 8mm	Cover slot, Green	500	translucent model
SMS1908MC+	Special Splice Tape for 8mm	Cover slot, Black ESD	500	Matt black is not a standard, than 13-series. Glossy black is standard all other black tapes. Matt black on request.
SMS1908NC+	Special Splice Tape for 8mm	Cover slot, Blue	500	stronger adhesive

Feature:

The gap between two strips is 1mm, which enables connected tape keep original thickness of cover tape. Additional strip strengthen connected tape, which will not be broken off under tension.

P/N	Description of Goods		Application
SMS-1908	SMT Special Splice Tape 8mm for Universal, Juki, Sanyo feeders 4pcs of yellow splice tape with a reference line		For 8mm carrier tape
SMS-2008	SMT Special Splice Tape 8mm for Universal, Juki, Sanyo feeders 4pcs of yellow splice tape with 8 holes		For 8mm carrier tape

Demo (SMS-1908)

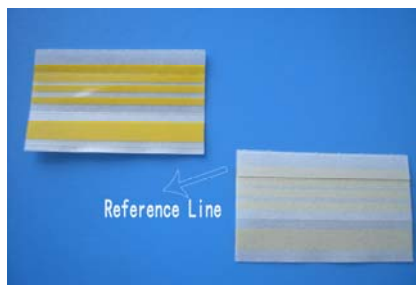

Pictures of SMS-1908.

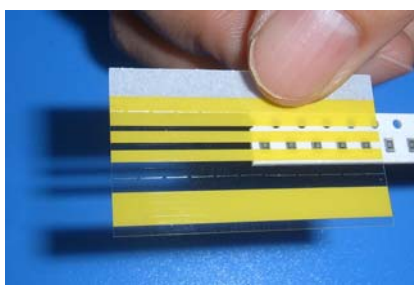

Step 1. Stick one pre-cut reel on splice tape in line with a reference line.

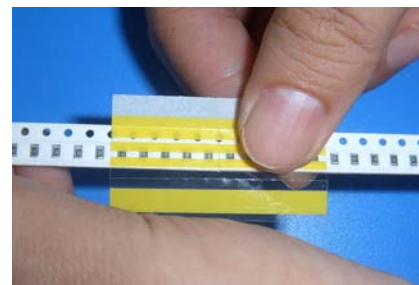

Step 2. Stick another pre-cut reel on splice tape in line with a reference line.

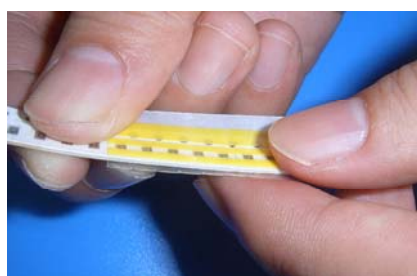

Step 4. Fold down splice tape.

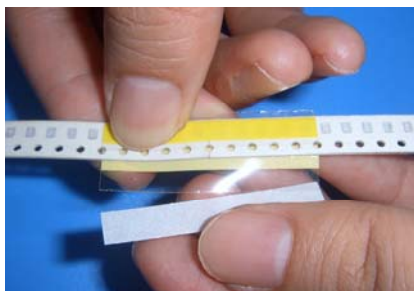

Step 5. Tear off the reference liner.



Step 6. Fold down the splice tape over the connecting reel.

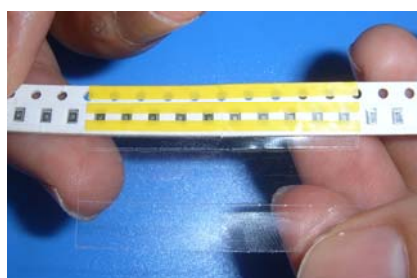

Step 7. Tear off the plastic part of splice tape.



Demo. Upside of connected tape.



Demo. Downside of connected tape.

SMT Special Splice Tape 25 Series

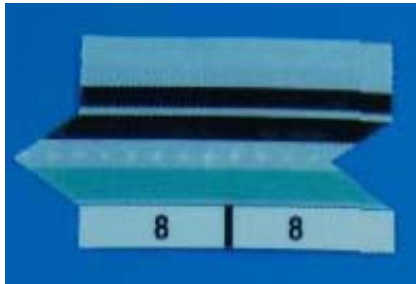

SMT Special Splice Tape
P/N: SMS2508C
Packing: 500pcs/box

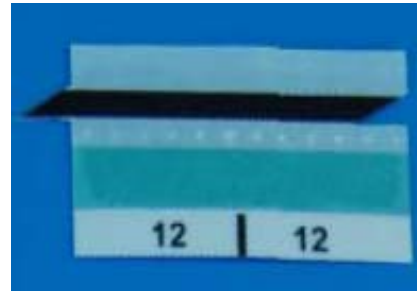

SMT Special Splice Tape
P/N: SMS2516C
Packing: 250pcs/box

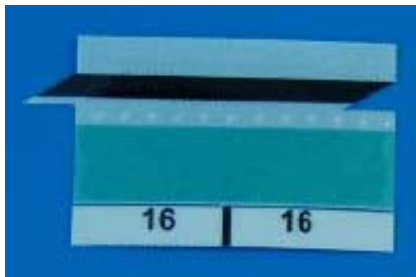

SMT Special Splice Tape
P/N: SMS2532C
Packing: 500pcs/box

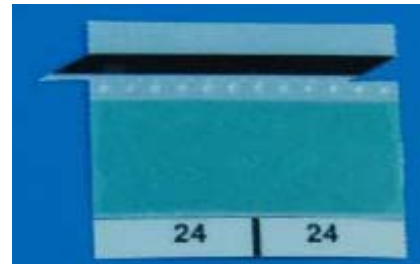

SMT Special Splice Tape
P/N: SMS2544C
Packing: 250pcs/box

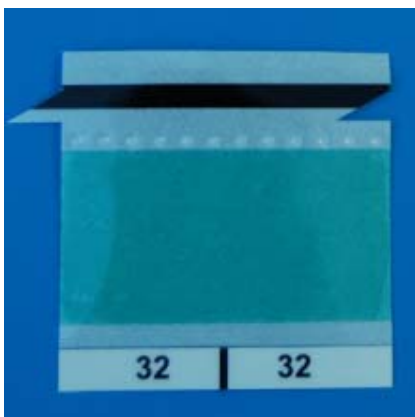

SMT Special Splice Tape
P/N: SMS2532C
Packing: 250pcs/box

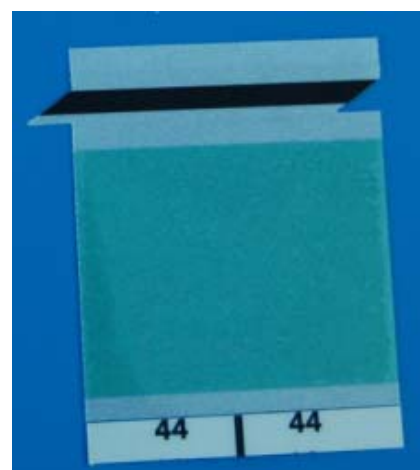

SMT Special Splice Tape
P/N: SMS2544C
Packing: 250pcs/box

SMT Special Splice Tape 25 Series

Application: Serving for SAMSUNG SMT machines and the new Hitachi machine.

The bevel 45 angular edge profile of tapes prevents any possibility of tape jam under cover tape assembly of the feeder while passing through.

Advantage:

Using the tape in high strength, high adhesive and Anti-static, which protect better for component; Operate easily, labor saving.

Item	Description	Color	Packing (pcs/box)	Remark
SMS2508C	Special Splice Tape for 8mm	Green	500	Hitachi/Samsunf SMT machines
SMS2512C	Special Splice Tape for 12mm	Green	500	Hitachi/Samsunf SMT machines
SMS2516C	Special Splice Tape for 16mm	Green	500	Hitachi/Samsunf SMT machines
SMS2524C	Special Splice Tape for 24mm	Green	250	Hitachi/Samsunf SMT machines
SMS2532C	Special Splice Tape for 32mm	Green	250	Hitachi/Samsunf SMT machines
SMS2544C	Special Splice Tape for 44mm	Green	250	Hitachi/Samsunf SMT machines

Demo (SMS-2508)

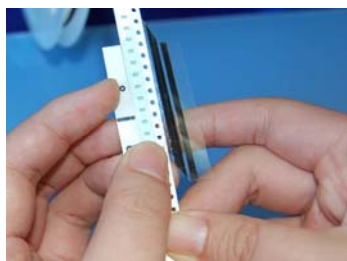

Step 1. Put the pre-cut reel On the splice tape.



Step 2 Fold down the splice On the connecting reel.

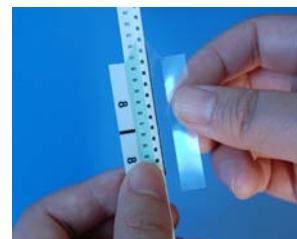

Step 3. Take off the plastic Part.



Step 4. Discard the plastic Part of the splice.



Demo. Upside of the Connected tape.



Demo. Downside of the Connected tape.

SMT Cover Tape Extender Series

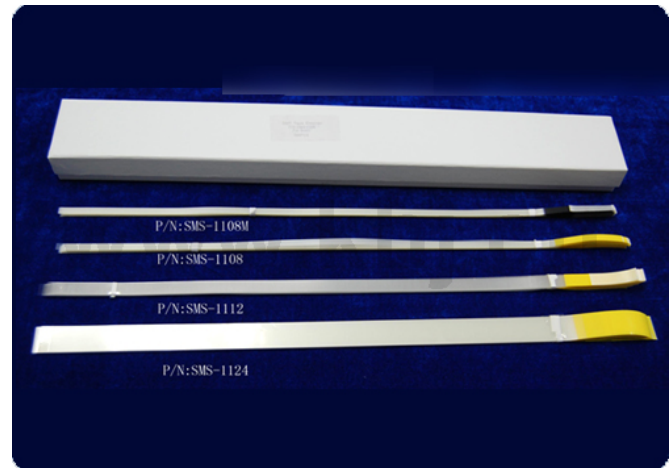

Minimize Component Waste

SMD cover tape extenders have been developed to enable pick and place machine users to use component tapes in full reels or short sections, without any available leader, and not waste a single component. The tape extender gives you 400 or 400 mm of non-adhesive film to start through the tape feeder.

Use of Extenders

Removing the cover paper reveals the adhesive side of the yellow tape, whose mark is aligned with the front edge of the component tape and stuck unto its cover tape. The non-adhesive, transparent end of the polyester foil strip can now be fed into the tape feeder. There is enough length available not to have to discard components in the process. The bond between the tape extender and the original cover tape is sufficient to ensure that they will not separate, even after prolonged time under tension. Four widths and four colours are available.

Cost Efficient

The cost for a tape extender is a fraction of the cost of lost components! Lost components on the floor or in the machine is a quality, safety and environmental hazard. A cover tape extender is the simple solution. Available in 396mm and 500 mm lengths.

Splice Tapes are available in all the dimensions for the carrier tapes

SMS1108C	Tape Extender 8/12mm	Yellow 396mm	500	
SMS1108G	Tape Extender for 8 /12 mm	Glossy black, ESD 396mm	500	
SMS1108L	Tape Extender for 8 /12 mm	Green ESD 396mm	500	
				Matt black is not a standard, than 13-series. Glossy black is standard all other black tapes. Matt black on request.
SMS1108M	Tape Extender for 8 /12 mm	Matt black, ESD 396mm	500	
SMS1108NC	Tape Extender for 8 /12mm	Blue 396mm	500	
SMS1110C	Tape Extender for 8/12mm	Yellow 500 mm	500	
SMS1110G	Tape Extender for 8 /12 mm	Glo&sy black, ESD 500 mm	500	
SMS1110L	Tape Extender for 8 /12 mm	Green ESD 500mm	500	
				Matt black is not a standard, than 13-series. Glossy black is standard all other black tapes. Matt black on request.
SMS1110M	Tape Extender for 8 /12 mm	Matt black, ESD 500 mm	500	
SMS1110NC	Tape Extender for 8/12mm	Blue 500mm	500	
SMS1116C	Tape Extender for 16 mm	Yellow 396mm	500	
SMS1116G	Tape Extender for 16 mm	Glossy black, ESD 396mm	500	
SMS1116L	Tape Extender for 16 mm	Green ESD 396mm	500	
				Matt black is not a standard, than 13-series. Glossy black is standard all other black tapes. Matt black on request.
SMS1116M	Tape Extender for 16 mm	Matt black, ESD 396mm	500	
SMS1116NC	Tape Extender for 16 mm	Blue 396mm	500	
SMS1118C	Tape Extender for 16 mm	Yellow 500 mm	500	
SMS1118G	Tape Extender for 16 mm	Glo&sy black, ESD 500 mm	500	
SMS1118L	Tape Extender for 16 mm	Green ESD 500mm	500	
				Matt black is not a standard, than 13-series. Glossy black is standard all other black tapes. Matt black on request.
SMS1118M	Tape Extender for 16 mm	Matt black, ESD 500 mm	500	
SMS1118NC	Tape Extender for 16 mm	Blue 500mm	500	
SMS1124C	Tape Extender for 24mm	Yellow 396mm	250	
SMS1124G	Tape Extender for 24 mm	Glossy black, ESD 396mm	250	
SMS1124L	Tape Extender for 24 mm	Green ESD 396mm	250	
				Matt black is not a standard, than 13-series. Glossy black is standard all other black tapes. Matt black on request.
SMS1124M	Tape Extender for 24 mm	Matt black, ESD 396mm	250	
SMS1124NC	Tape Extender for 24 mm	Blue 396mm	250	
SMS1126C	Tape Extender for 24 mm	Yellow 500 mm	250	
SMS1126G	Tape Extender for 24 mm	Glo&sy black, ESD 500 mm	250	
SMS1126L	Tape Extender for 24 mm	Green ESD 500mm	250	
				Matt black is not a standard, than 13-series. Glossy black is standard all other black tapes. Matt black on request.
SMS1126M	Tape Extender for 24 mm	Matt black, ESD 500 mm	250	
SMS1126NC	Tape Extender for 24 mm	Blue 500mm	250	
SMS1132C	Tape Extender for 32 mm	Yellow 396mm	250	
SMS1132G	Tape Extender for 32 mm	Glossy black, ESD 396mm	250	
SMS1132L	Tape Extender for 32 mm	Green ESD 396mm	250	
				Matt black is not a standard, than 13-series. Glossy black is standard all other black tapes. Matt black on request.
SMS1132M	Tape Extender for 32 mm	Matt black, ESD 396mm	250	
SMS1132NC	Tape Extender for 32 mm	Blue 396mm	250	
SMS1134C	Tape Extender for 32 mm	Yellow 500 mm	250	
SMS1134G	Tape Extender for 32 mm	Glo&sy black, ESD 500 mm	250	
SMS1134L	Tape Extender for 32 mm	Green ESD 500mm	250	
				Matt black is not a standard, than 13-series. Glossy black is standard all other black tapes. Matt black on request.
SMS1134M	Tape Extender for 32 mm	Matt black, ESD 500 mm	250	
SMS1134NC	Tape Extender for 32 mm	Blue 500mm	250	

AI Splice Tape

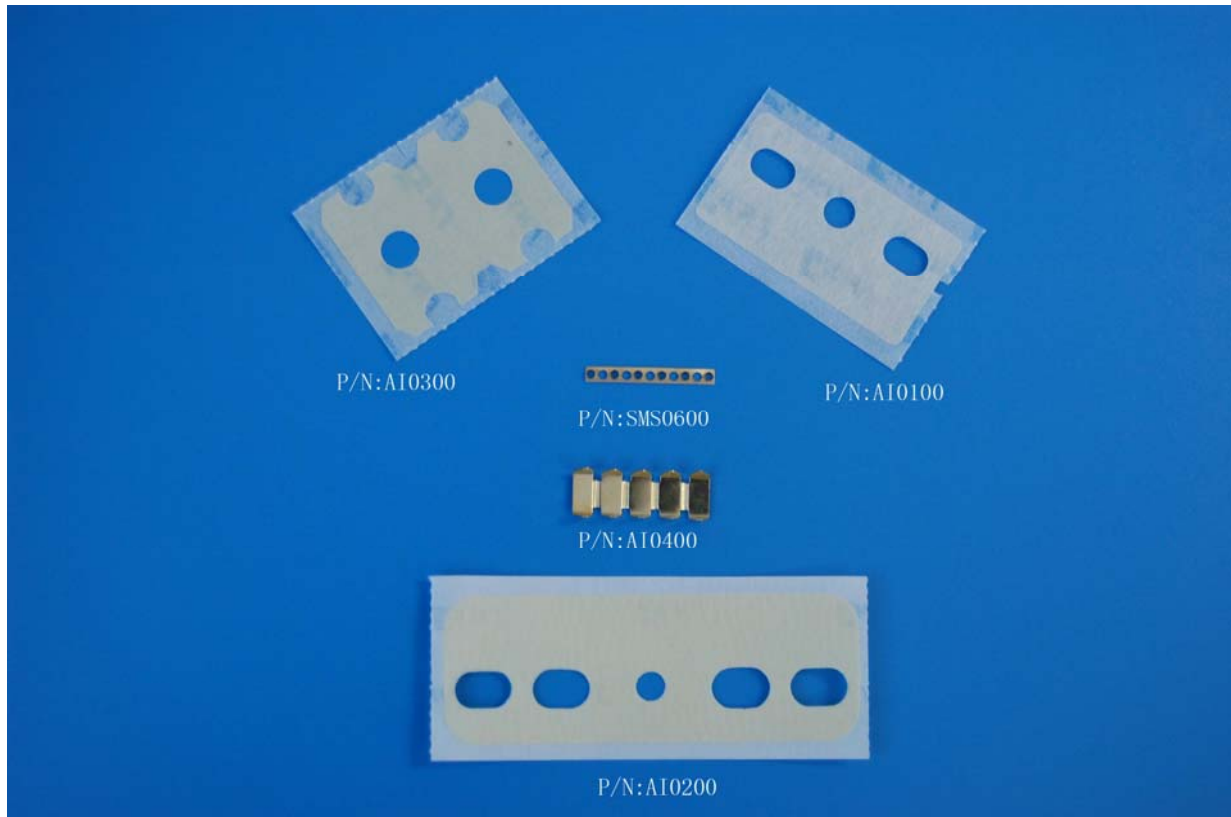

P/N	Description		Application
AIS-0100	AI Splice tape, 3 holes, 40mm * 22mm		For axis carrier tape (capacitor)
AIS-0200	AI Splice tape, 5 holes, 70mm * 23mm		For axis carrier tape (capacitor)
AIS-0300	AI Splice tape, 2 holes, 28mm * 35mm		For axis carrier tape (capacitor)
AIS-0400	AI splicing clip		For horizontal carrier tape (capacitor)

Item	Description	Color	Packing (pcs/box)	Remark
AIS-0100C	AI splice tape in roll	white	4000	
AIS-0200C	AI splice tape, 5 holes, in roll	white	2000	
AIS-0300C	AI double splice tape, 2 holes, in roll	white	1000	
AIS-0400C	AI clip, in box	Brass	2000	

SPECIAL Designed Splice Tape



SMT Special Double Splice for 4mm Carrier Tape
SMS-2 Series Description of Goods Quantity
Application SMS-2 SMT Double Splice

Item	Description	Color	Packing (pcs/box)	Remark
SMS-2104C	Special Splice Tape for 4mm	Yellow	500	

SMT FUJI Joint tape -27 series

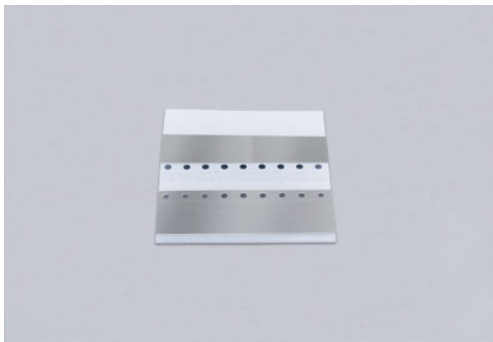

SMT FUJI Joint tape -27 series

The design special for FUJI machine. The most economic solution in splicing is not also available for Fuji Double Splice Tapes do not require an additional tool to be used and provide compatibility to Fuji splice detection as used on T, TII and IM systems.

Item	Description	Color	Packing (pcs/box)	Remark
SMS-27040001C	Special Splice Tape for 4mm	Silver, conductive	500	For Fuji NXP machine
SMS-27080001C	Special Splice Tape for 8mm	Silver, conductive	500	For Fuji NXP machine
SMS-27120001C	Special Splice Tape for 12mm	Silver, conductive	500	For Fuji NXP machine
SMS-27160001C	Special Splice Tape for 16mm	Silver, conductive	500	For Fuji NXP machine
SMS-27240001C	Special Splice Tape for 24mm	Silver, conductive	500	For Fuji NXP machine
SMS-27320001C	Special Splice Tape for 32mm	Silver, conductive	250	For Fuji NXP machine
SMS-27440001C	Special Splice Tape for 44mm	Silver, conductive	250	For Fuji NXP machine

SMT Splice Clip

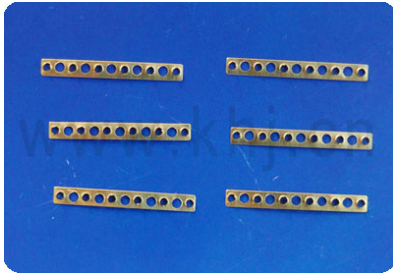

P/N: SMS-0600

- Used by Splice tool SMS-TL10 for jointing with splice tapes.
- High reliability for big carrier tape



P/N: SMS-060001

- Used by Splice tool for continuous jointing with splice tapes.
- High reliability & convenience for all carrier tape



P/N: SMS-0601

- Used by Splice tool for very hard carrier tape jointing with splice tapes.

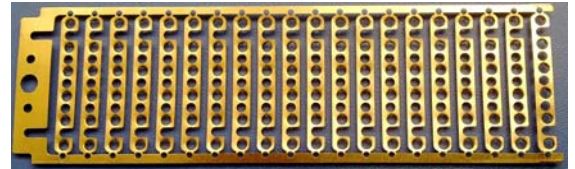

P/N: SMS-0602

- Used by stapler splice tool for continuous jointing with splice tapes.
- High reliability & convenience for all carrier



P/N: SMS-0604 NEW ERSION REPLACES OLD SMS-0602 NEED NEW TOOL

Item	Description	Color	Packing (pcs/box)	Remark
SMS-06001C	Brass clip in roll		900pcs/roll	MOA replacement
SMS0600C	Splice Clip, brass		4000	
SMS0601C	Splice Clip, steel		1000	Fuji splice clip
SMS-0602C	Brass clip for stapler splice tool		25 frames/box	MOA replacement (Tool TL80)
SMS-0604C	Brass clip for stapler splice tool NEW		25 frames/box	Use with SMS-TL100

E CLIP ST LE + TOOL

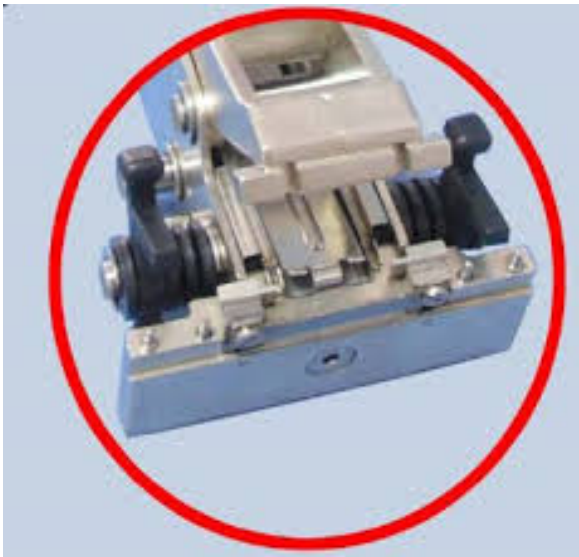
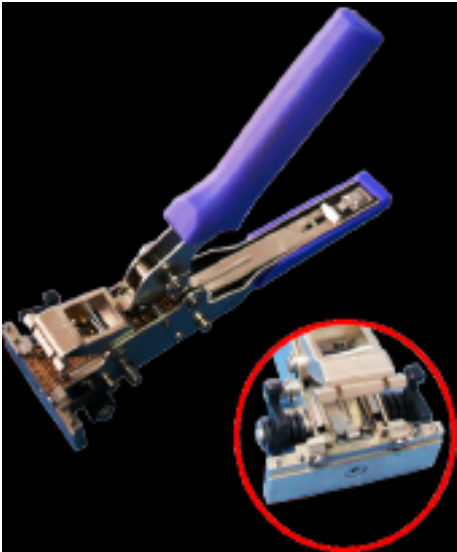
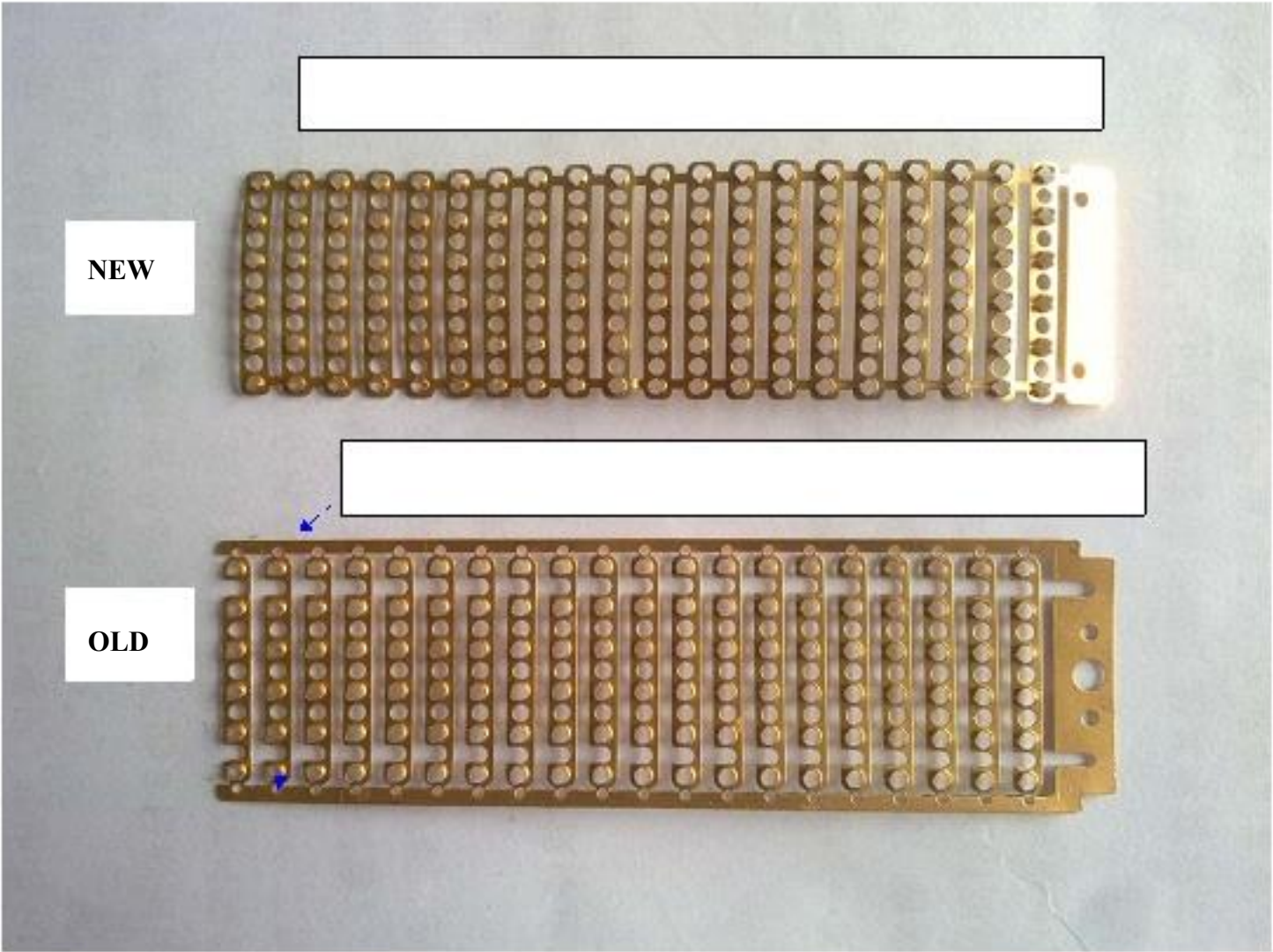

SMS-TL100	SMT stapler splice tool - NEW		pc	Use with SMS0604 clips
SMS-0604C	Brass clip for stapler splice tool NEW	25 frames/box		Use with SMS-TL100

SMT splice tools



SMS-TL80 (used with SMS-0602)

SMS-TL10	SMT Splice Tool	1set/box	For all carrier tape, used together with SMS-0600
SMS-TL20	SMT Splice Cutter	1set/box	For 8mm carrier tape
SMS-TL30	SMT Splice Cutter	1set/box	For 12mm and above carrier tape
SMS-TL60	SMT Splice Cutter	1set/box	For all carrier tape
SMS-TL70	AI Splice Cutter	1set/box	For all AI carrier tape
SMS-TL80	SMT stapler splice tool	1set/box	For all carrier tape, Used together with SMS-0602

Item	Description	Color	Packing (pcs/box)	Remark
SMS-TL10	SMT splice tool	Stainless steel	pc	
SMS-TL20	Splice cutter for 8mm carrier tape	Yellow handle	pc	
SMS-TL30	Splice cutter for 12mm or above splice	Blue handle	pc	
SMS-TL60	Splice Cutter 8/12/16/24-> mm, paper or plastic carrier	Black handle	pc	
SMS-TL70	AI splice cutter	Red handle	pc	
SMS-TL80	SMT stapler splice tool	Blue handle	pc	MOA replacement (=clip0602C)